

Patient report

Bio-Rad DATE: 10/29/2018
D-10 TIME: 07:14 PM
S/N: #DJ4I016123 Software version: 4.20-2
Sample ID: 10337341
Injection date 10/29/2018 07:05 PM
Injection #: 27 Method: HbA1c
Rack #: --- Rack position: 2

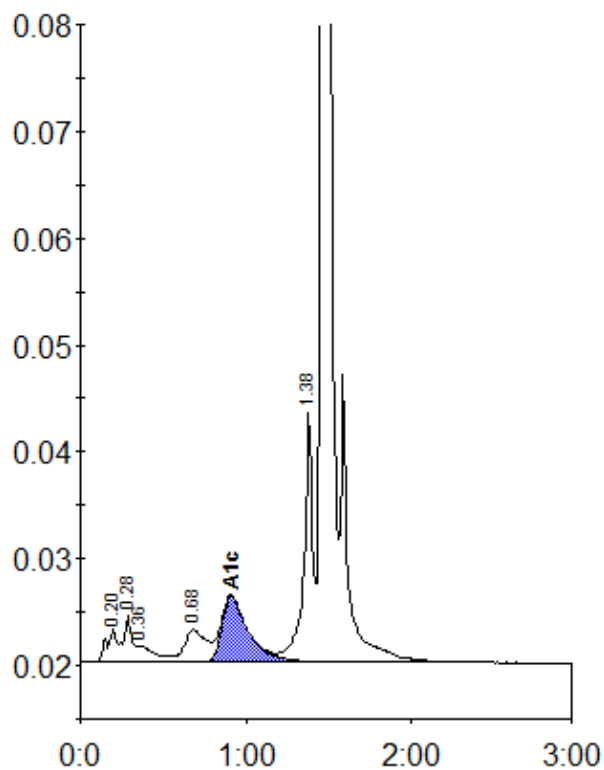

Peak table - ID: 10337341

Peak	R.time	Height	Area	Area %
A1a	0.20	3122	12614	1.1
A1b	0.28	4293	15955	1.4
Unknown	0.36	1552	11103	0.9
LA1c/CHb-1	0.68	3022	27826	2.4
A1c	0.91	6133	67799	7.7
P3	1.38	23318	87103	7.4
A0	1.47	313123	956464	81.1
Total Area:		1178864		

Concentration:	%
A1c	7.7